

Wildlife Values in Joseph Creek and Gold Creek Watersheds

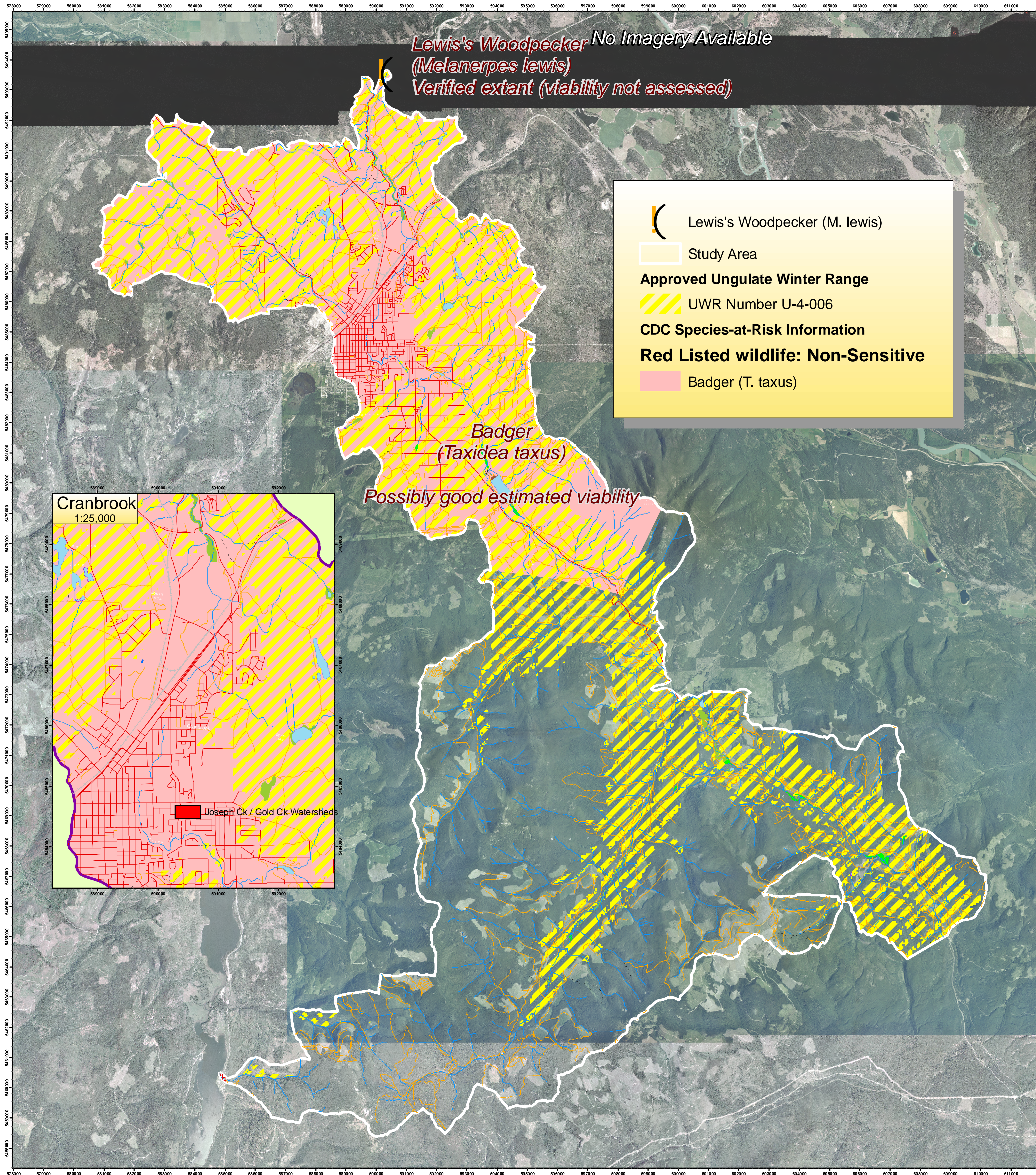

Lewis's Woodpecker (Melanerpes lewis)
 No Imagery Available
 Verified extant (viability not assessed)

(Lewis's Woodpecker (M. lewis)

Study Area

Approved Ungulate Winter Range

UWR Number U-4-006

CDC Species-at-Risk Information

Red Listed wildlife: Non-Sensitive

Badger (T. taxus)

Badger (Taxidea taxus)
 Possibly good estimated viability

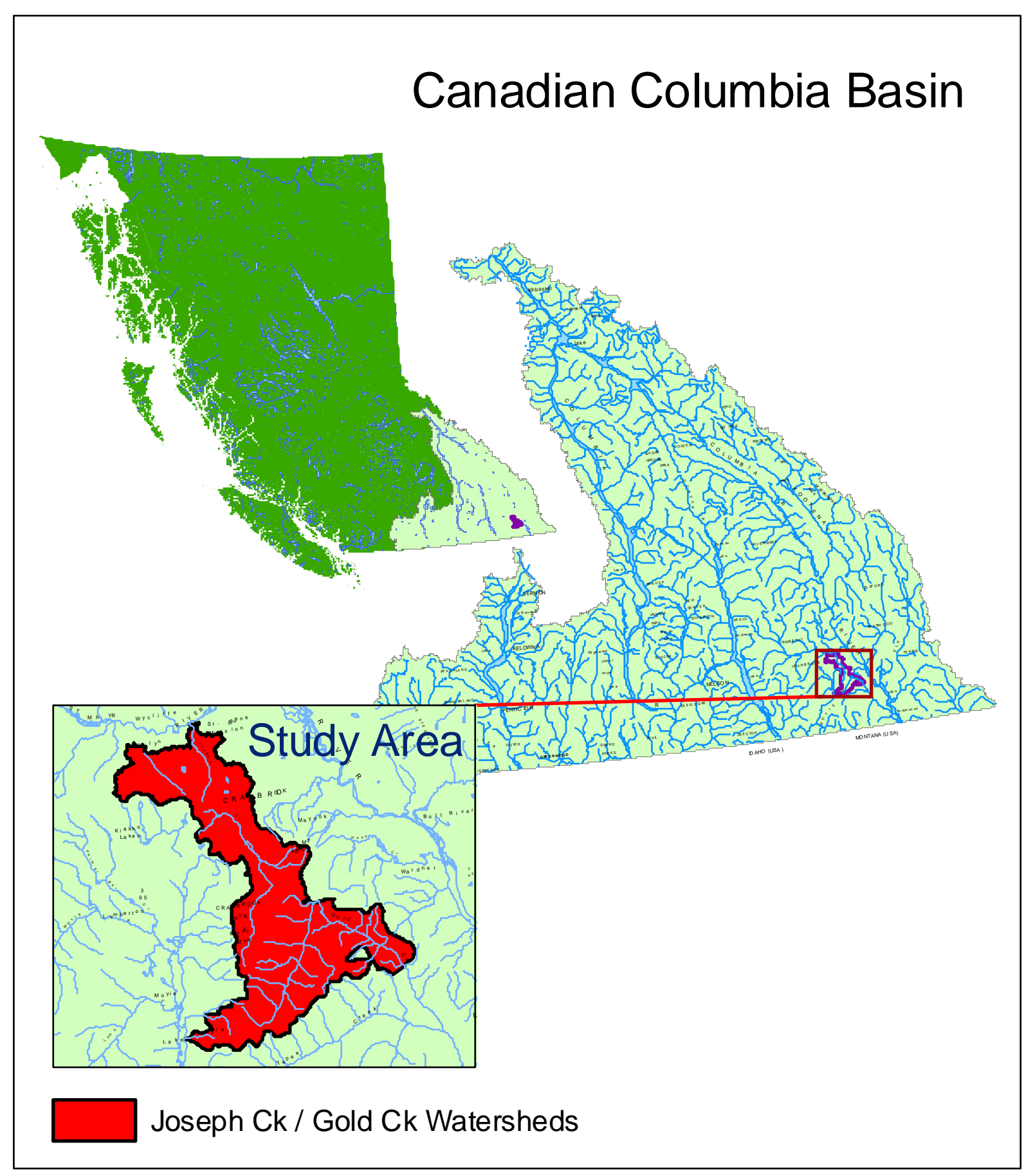
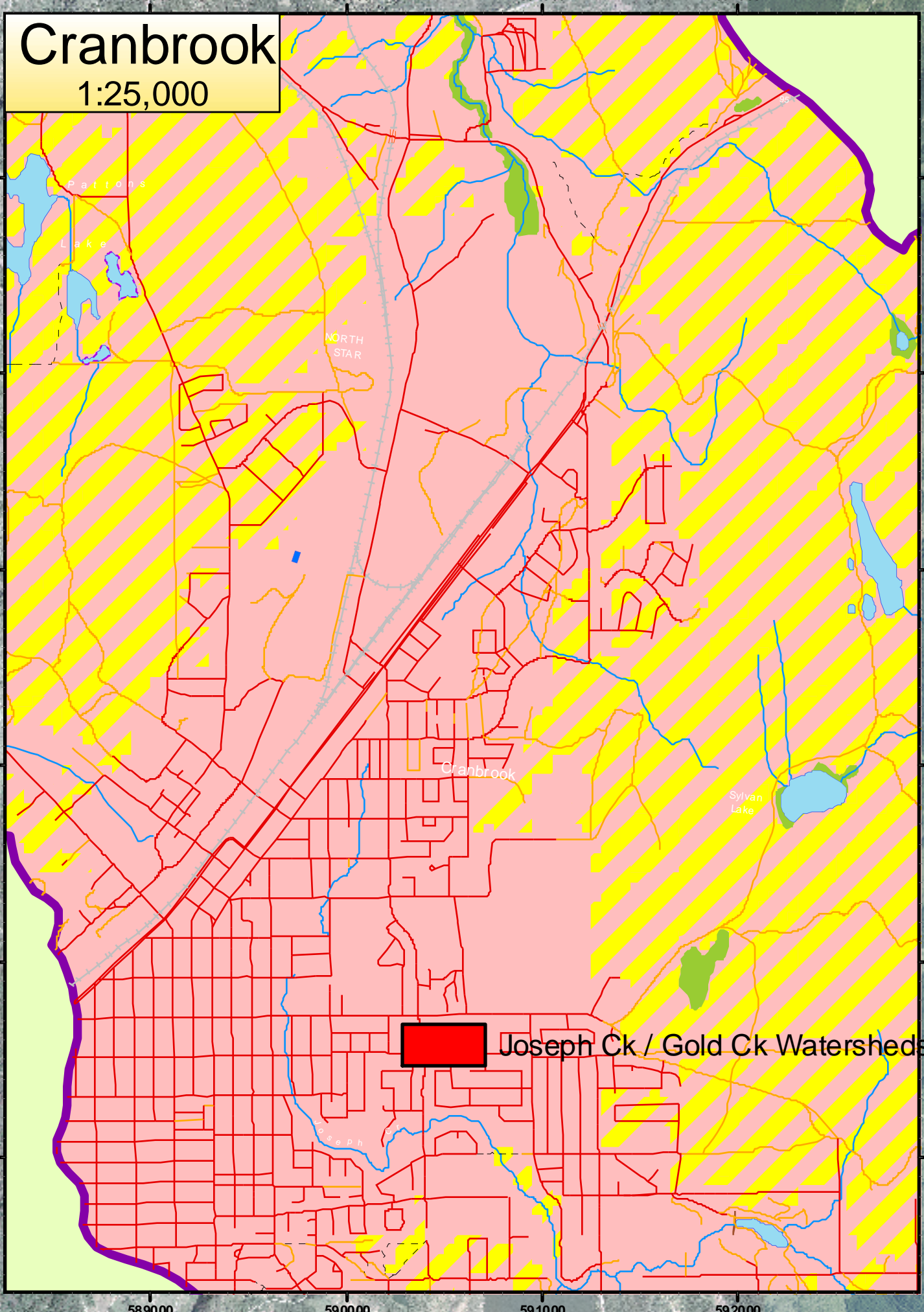

This study area comprises Joseph Creek and Gold Creek watersheds, adjacent to Cranbrook, BC. The purpose of this map is to illustrate identified Wildlife Values within the area.

The Conservation Data Centre has identified suitable habitat areas for two Red-Listed (Endangered) wildlife species within the watershed: Badger (*Taxidea taxus*), and Lewis's woodpecker (*Melanerpes lewis*).

Lowland portions of the watershed are identified as Approved Ungulate Winter Range (UWR) under the Forest and Range Practices Act. This range unit is listed for White-tailed and Mule Deer, Moose, Elk, and Bighorn Sheep.

- Road (Gravel, Unimproved, Overgrown)
- Road (Paved, Undivided or Divided)
- Bridge
- Rail Line
- Trail
- Canal
- River or Stream - Definite
- River or Stream - Indefinite
- Lake - Intermittent
- Dam
- Marsh
- Swamp
- Lake - Definite
- Reservoir - Definite
- River or Stream - Definite

Data Sources:
 Wildlife Data: BC Ministry of Environment
 Land & Resource Data Warehouse
 Conservation Data Centre
 TRIM Data: BC Ministry of Agriculture & Lands
 Integrated Land Management Bureau
 Orthophotos: BC Ministry of Environment & Lands
 (1995 - 2005) Integrated Land Management Bureau

